

RUC 2012

---

## Build Custom Quick Reports

Marilyn Grant

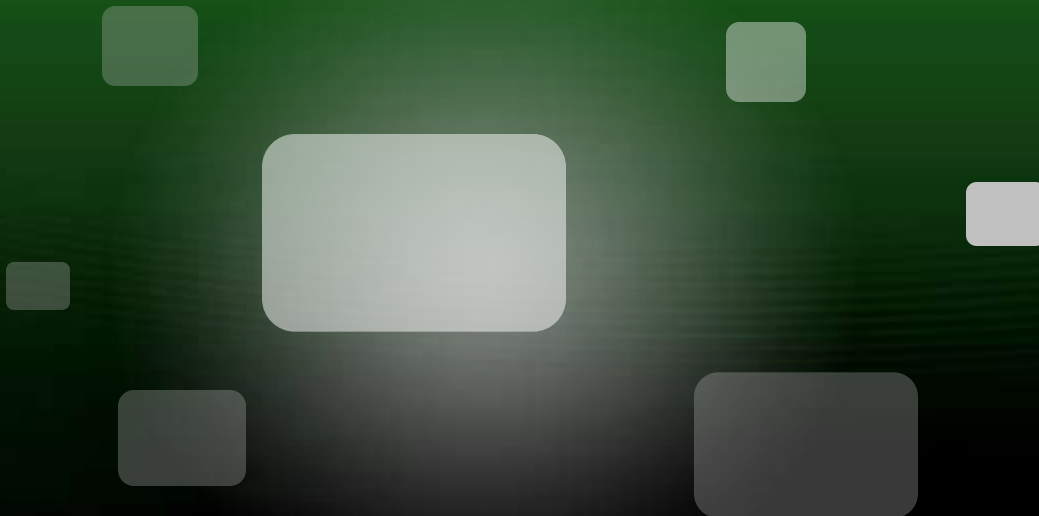

# Agenda

## You will learn how to:

- **Use Column Designer to build a custom lookup**
- **Preview a Quick Report of the lookup**
- **Save the Quick Report**
- **Add a menu selection that runs the Quick Report**
- **Customize a filter for the report**

# Start in a Maintenance Menu Selection

## Select Inventory / Items

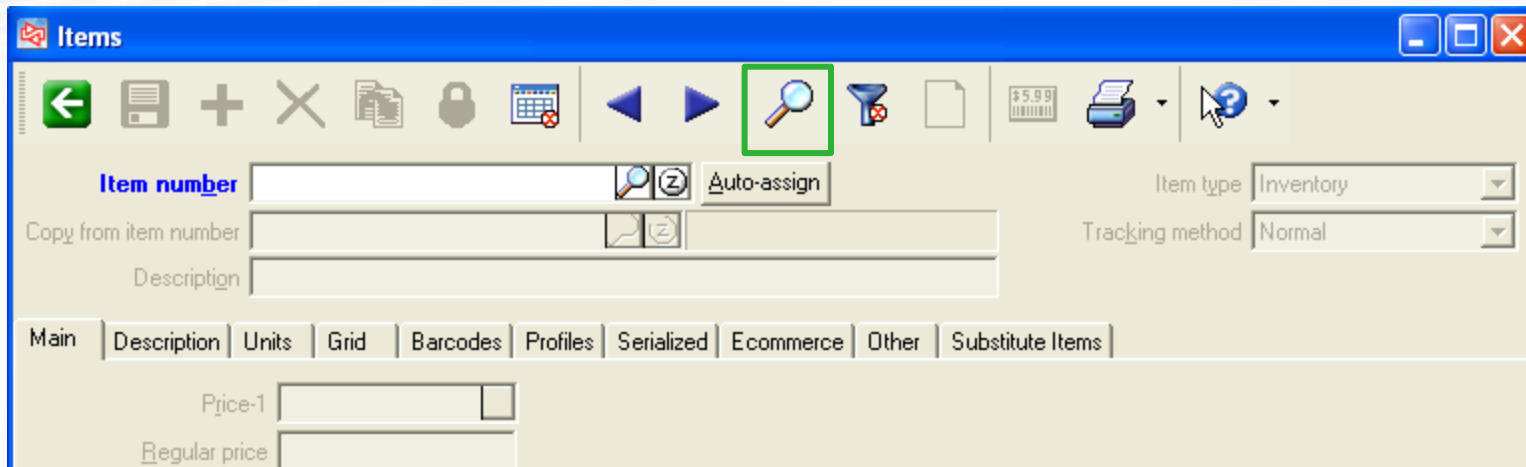

Click  to open a lookup window for the table.

# Add Columns using Column Designer

## Use Column Designer to add any additional columns

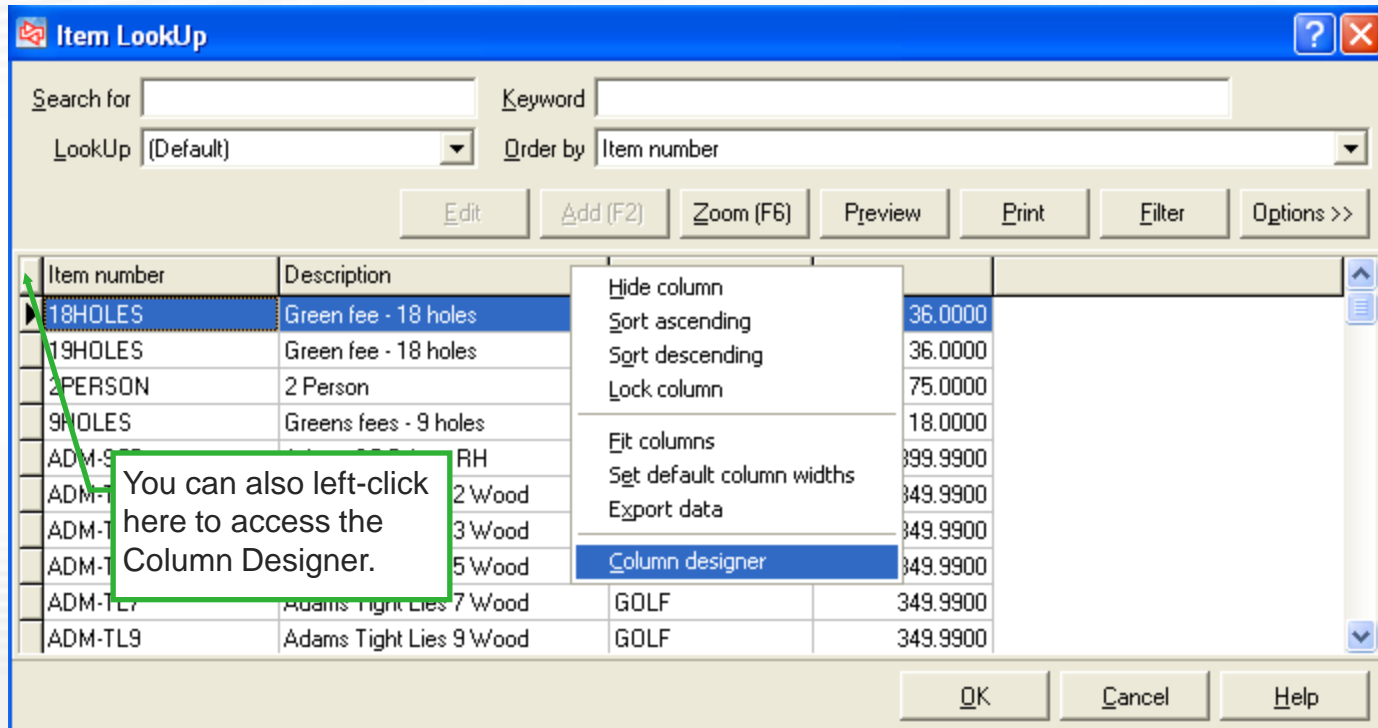

Item number	Description	
18HOLES	Green fee - 18 holes	36.0000
19HOLES	Green fee - 18 holes	36.0000
2PERSON	2 Person	75.0000
9HOLES	Greens fees - 9 holes	18.0000
ADM-S	RH	999.9900
ADM-T	2 Wood	349.9900
ADM-T	3 Wood	349.9900
ADM-T	5 Wood	349.9900
ADM-TL7	Adams Tight Lies 7 Wood	GOLF 349.9900
ADM-TL9	Adams Tight Lies 9 Wood	GOLF 349.9900

# Add Columns using Column Designer

Add these columns to the Visible columns:

**Sub-category**  
**Attribute 1**  
**Primary vendor**

Move Sub-category up so that it falls after Item category.

Click OK to return to the lookup window.

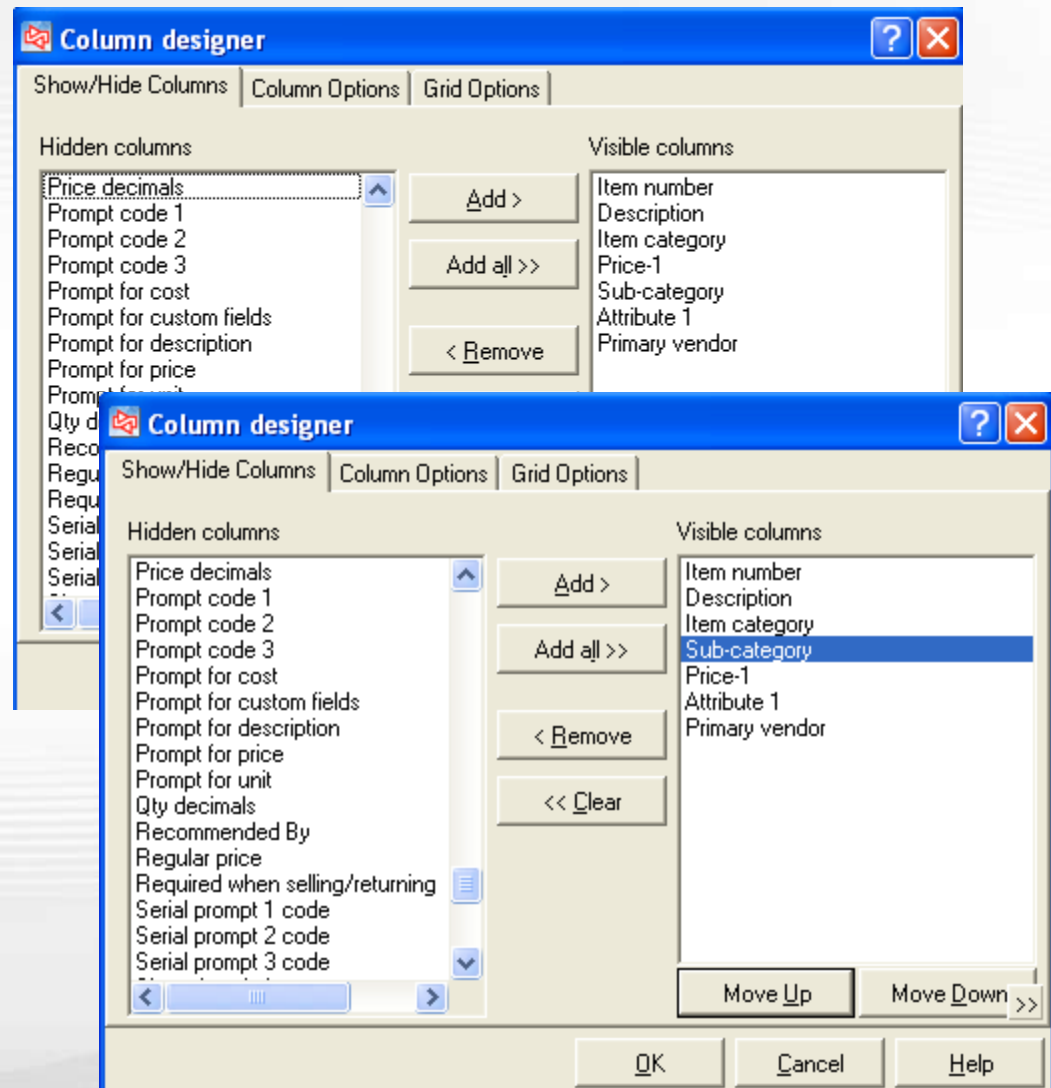

# Preview the Customized Quick Report

When you return to the lookup, click  to see the Quick Report.

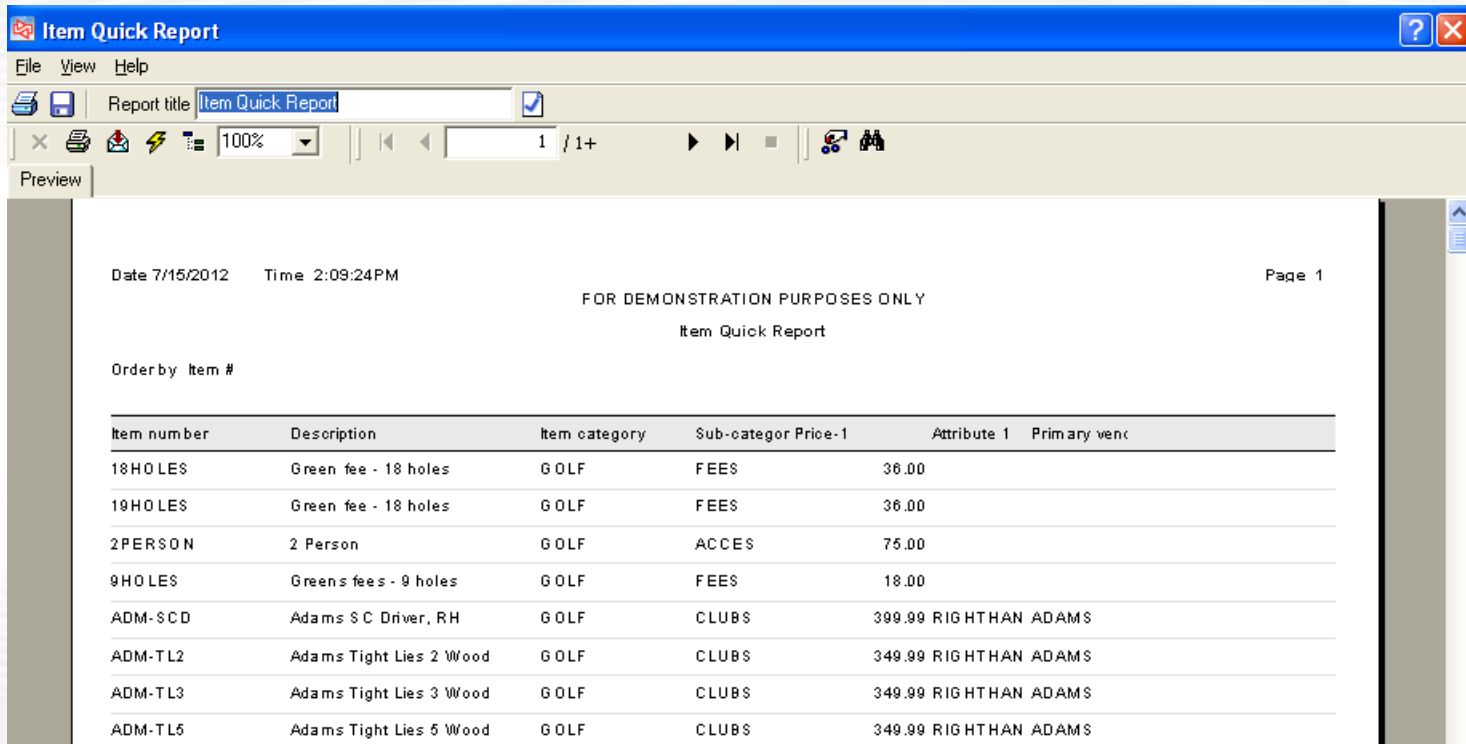

Item number	Description	Item category	Sub-categor	Price-1	Attribute 1	Primary vend
18HOLE\$	Green fee - 18 holes	GOLF	FEE\$	36.00		
19HOLE\$	Green fee - 18 holes	GOLF	FEE\$	36.00		
2PERSON	2 Person	GOLF	ACCES	75.00		
9HOLE\$	Greens fees - 9 holes	GOLF	FEE\$	18.00		
ADM-SCD	Adams S C Driver, RH	GOLF	CLUB\$	399.99	RIGHTHAN	ADAMS
ADM-TL2	Adams Tight Lies 2 Wood	GOLF	CLUB\$	349.99	RIGHTHAN	ADAMS
ADM-TL3	Adams Tight Lies 3 Wood	GOLF	CLUB\$	349.99	RIGHTHAN	ADAMS
ADM-TL5	Adams Tight Lies 5 Wood	GOLF	CLUB\$	349.99	RIGHTHAN	ADAMS

All of the columns appear, but some are truncated and Price-1 values are far to the right of the column heading.

# Fine-tune the Lookup

Close the Quick Report to return to the Lookup window.

Move the columns so that they appear in this order:

Item number  
Description  
Price-1  
Item category  
Sub-category  
Attribute 1  
Primary vendor

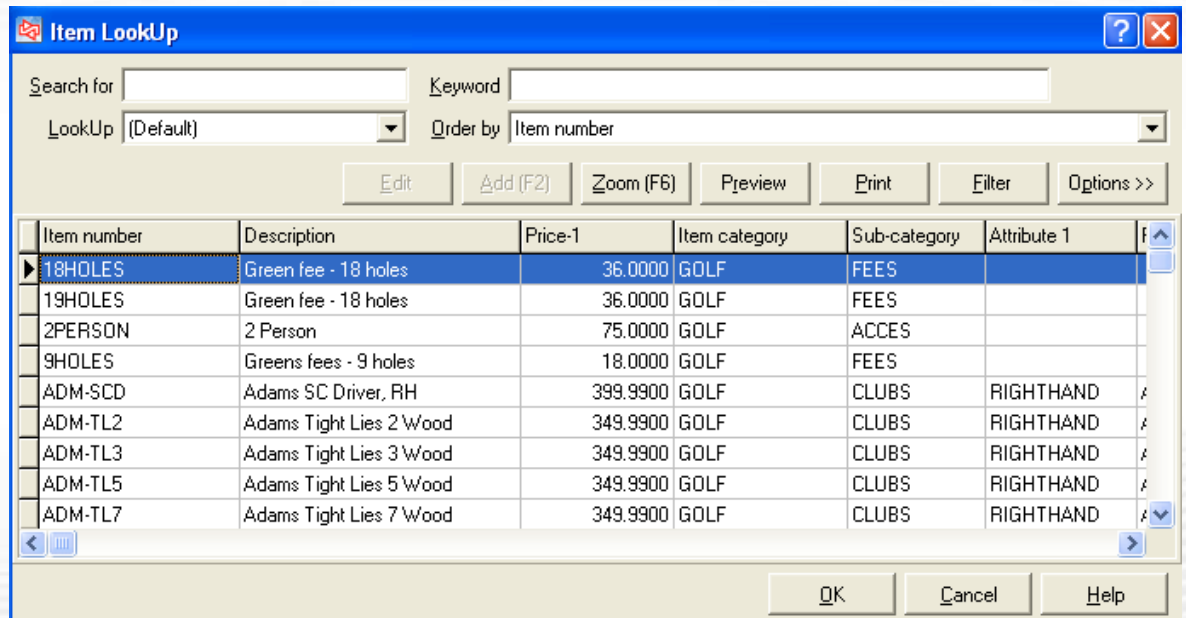

Item number	Description	Price-1	Item category	Sub-category	Attribute 1
18HOLES	Green fee - 18 holes	36.0000	GOLF	FEES	
19HOLES	Green fee - 18 holes	36.0000	GOLF	FEES	
2PERSON	2 Person	75.0000	GOLF	ACCES	
9HOLES	Greens fees - 9 holes	18.0000	GOLF	FEES	
ADM-SCD	Adams SC Driver, RH	399.9900	GOLF	CLUBS	RIGHTHAND
ADM-TL2	Adams Tight Lies 2 Wood	349.9900	GOLF	CLUBS	RIGHTHAND
ADM-TL3	Adams Tight Lies 3 Wood	349.9900	GOLF	CLUBS	RIGHTHAND
ADM-TL5	Adams Tight Lies 5 Wood	349.9900	GOLF	CLUBS	RIGHTHAND
ADM-TL7	Adams Tight Lies 7 Wood	349.9900	GOLF	CLUBS	RIGHTHAND

Expand the Sub-category heading by clicking and dragging it to the right. Do the same for the Attribute 1 field.

# Fine-tune the Lookup

Now let's correct the alignment problem for Price-1.

Open Column Designer again.

Switch to the Column Options tab and select Price-1.

In the Data group, set Align to Center.

Click OK to close the Column Designer.

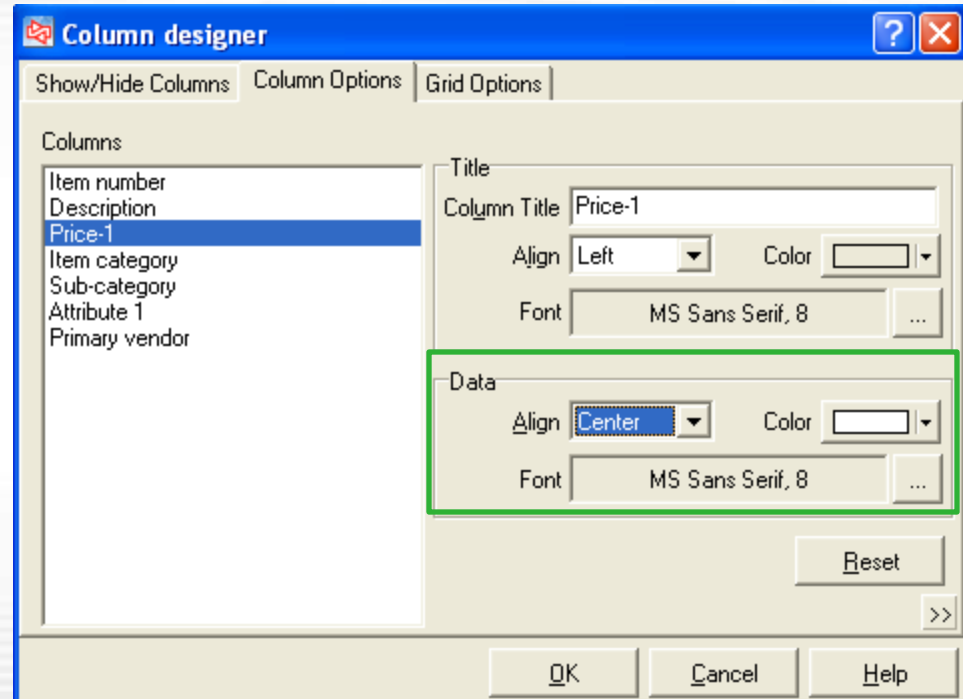

# Save the Lookup

The lookup now looks like this:

Save the modified lookup. Click Options >> and select Save As...

Save the lookup as **User Conference**.

Description	Price-1	Item category	Sub-category
Green fee - 18 holes	36.0000	GOLF	FEES
Green fee - 18 holes	36.0000	GOLF	FEES
2 Person	75.0000	GOLF	ACCES
Greens fees - 9 holes	18.0000	GOLF	FEES
Adams SC Driver, RH	399.9900	GOLF	CLUBS
Adams Tight Lies 2 Wood	349.9900	GOLF	CLUBS
Adams Tight Lies 3 Wood	349.9900	GOLF	CLUBS
Adams Tight Lies 5 Wood	349.9900	GOLF	CLUBS
Adams Tight Lies 7 Wood	349.9900	GOLF	CLUBS

A context menu is open over the first row, showing options: 'Filter', 'Show all', 'Save', 'Save As...', 'Delete', 'Reload lookup', and 'Column designer'. The 'Save As...' option is selected. A 'Save to Database...' dialog box is also open, with 'Save name' set to 'UserConference' and 'OK' and 'Cancel' buttons.

# Preview the Quick Report

Preview the Quick Report again and notice the improvements.

Date 7/15/2012 Time 2:49:45PM Page 1

FOR DEMONSTRATION PURPOSES ONLY

Item Quick Report

Order by Item #

Item number	Description	Price-1	Item category	Sub-category	Attribute 1	Primary vendo
18HOLES	Green fee - 18 holes	36.00	GOLF	FEEES		
19HOLES	Green fee - 18 holes	36.00	GOLF	FEEES		
2PERSON	2 Person	75.00	GOLF	ACCES		
9HOLES	Greens fees - 9 holes	18.00	GOLF	FEEES		
ADM-SCD	Adams SC Driver, RH	399.99	GOLF	CLUBS	RIGHTHAND	ADAMS
ADM-TL2	Adams Tight Lies 2 Wood	349.99	GOLF	CLUBS	RIGHTHAND	ADAMS

# Save the Quick Report

Click  to save the Quick Report.

Change the filename from Item Quick Report to **Items for a Vendor**.

If asked, select to generate the data to save.

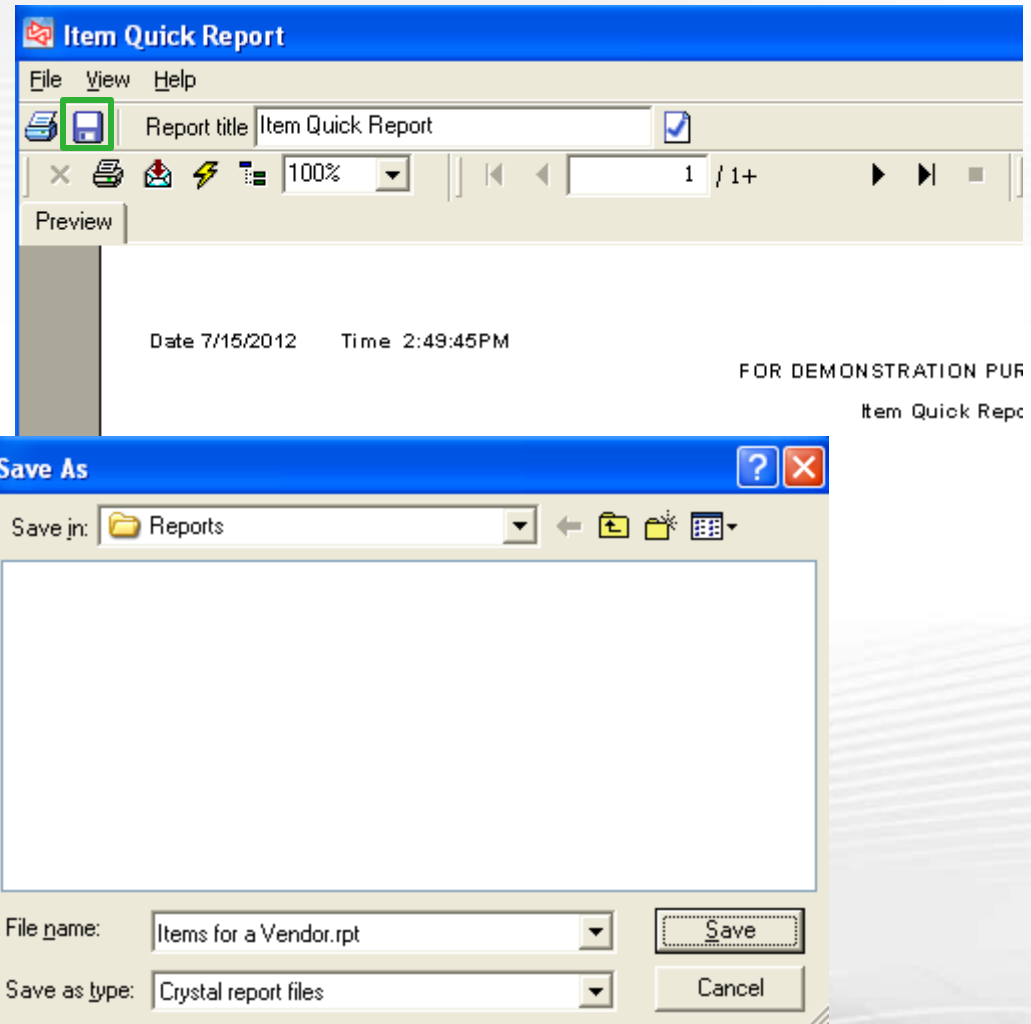

# Add a Menu Selection to Run the Report

We're done in the Items function. Now let's add the menu selection to run the report.

Select **Setup / System / Menu Codes.**

Add a new menu code named **CONFERENCE.**

Click  to edit the menu selections for the code.

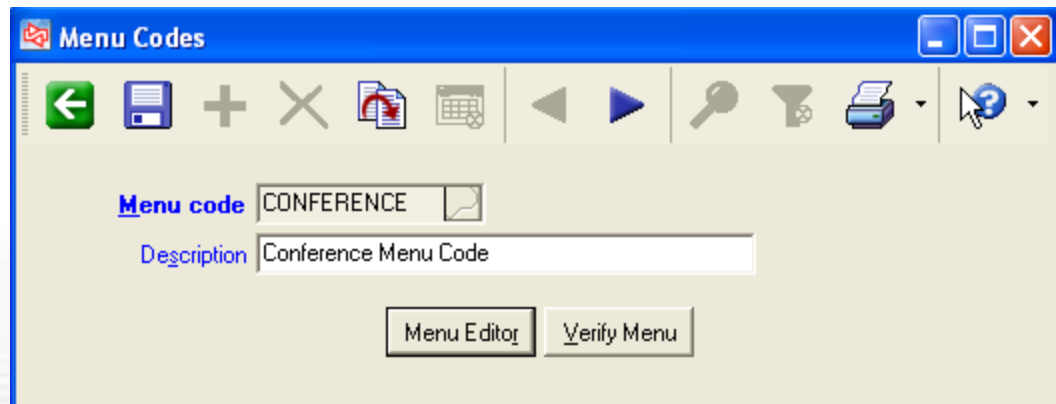

# Add a Menu Selection to Run the Report

We'll add the report under the Inventory/Reports folder.

Expand the **Inventory** folder under the Custom Menu folder.

Then select the **Reports** folder.

Right-click **Reports** and select **New > Menu item**.

Enter Items for a Vendor as the ID of the new menu selection.

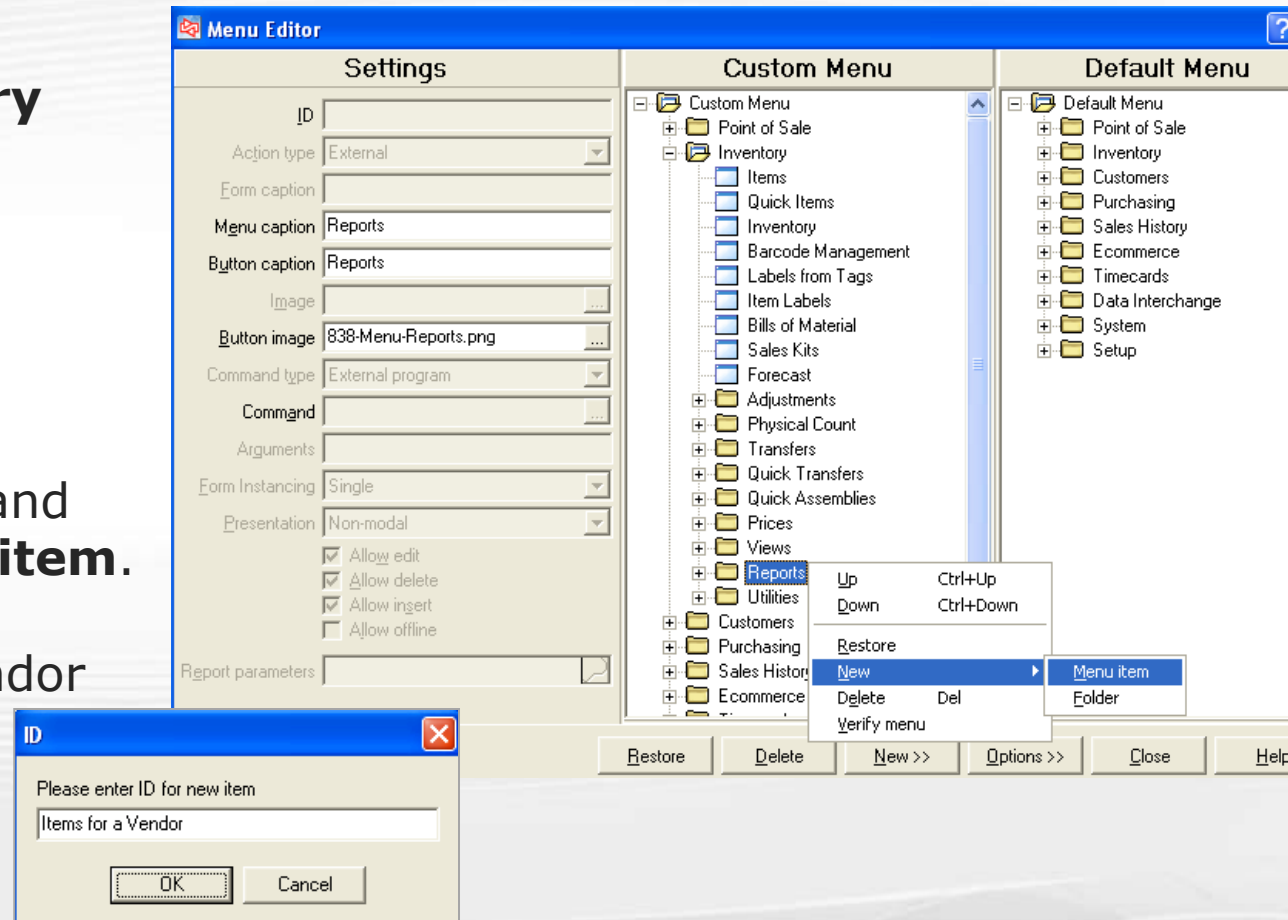

# Add a Menu Selection to Run the Report

In the Settings panel, change Command type to **Custom Report**.

At Report, browse and select the **Items for a Vendor.rpt** file.

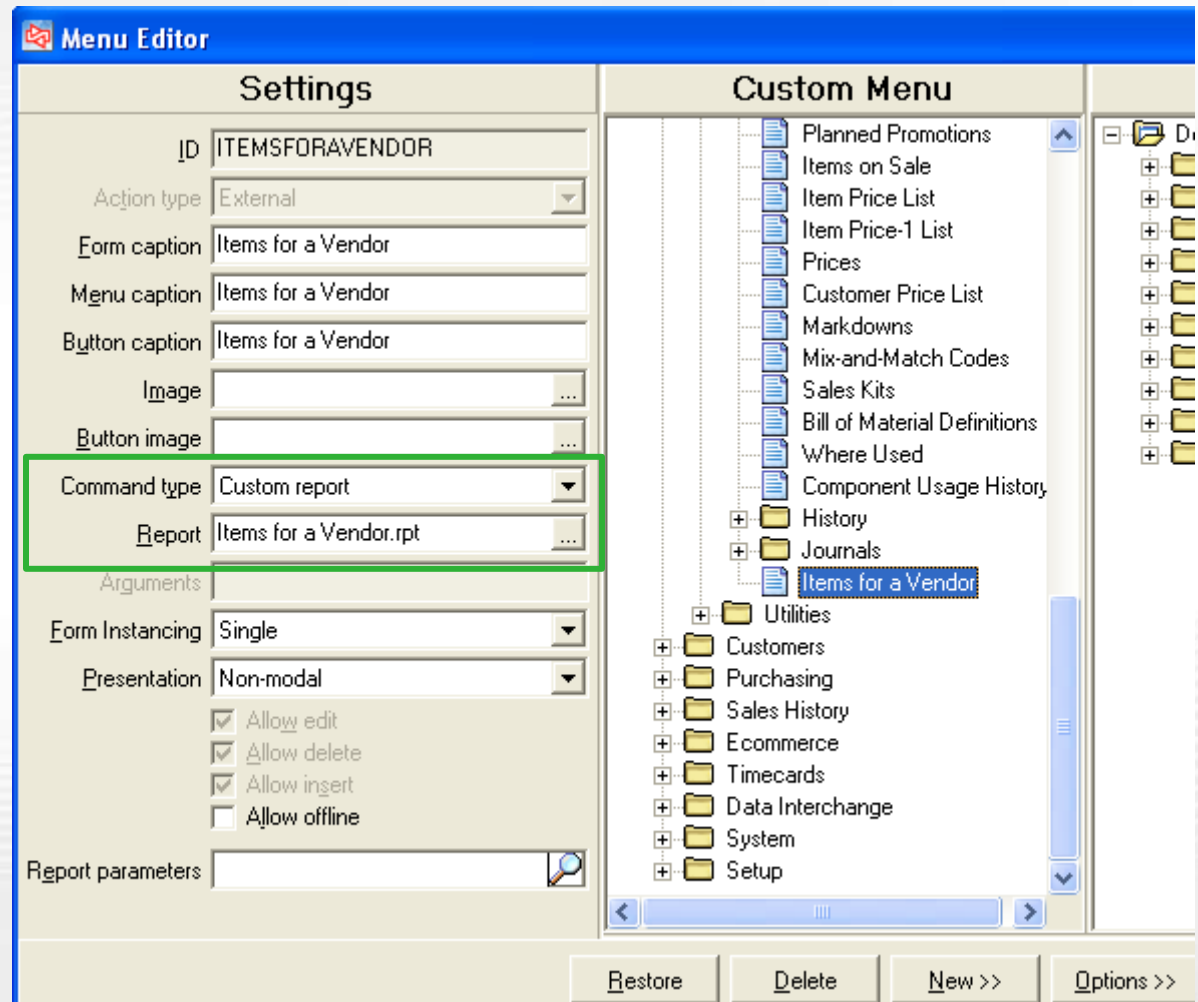

# Add a Menu Selection to Run the Report

Close the Menu Editor and select to save the changes.

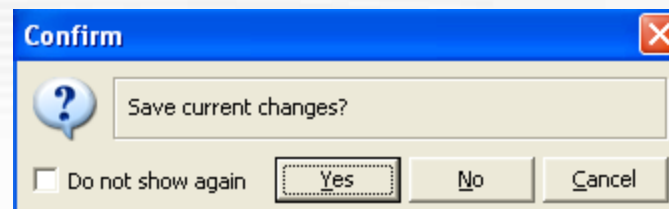

Then save the menu code.

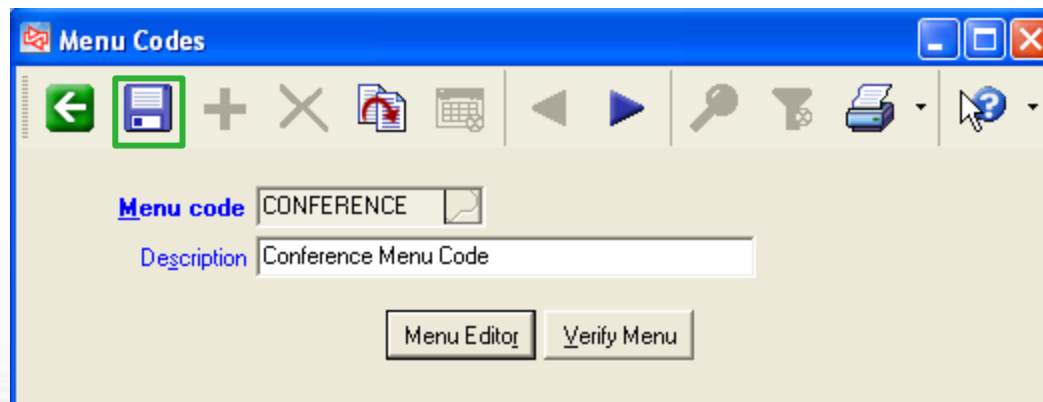

# Add the Menu Code to a Security Code

Add the Menu Code to the security code of users who need to run the report.

Select **Setup / System / Security Codes**.

Display the MGR security code and assign the CONFERENCE menu code.

Then save the security code.

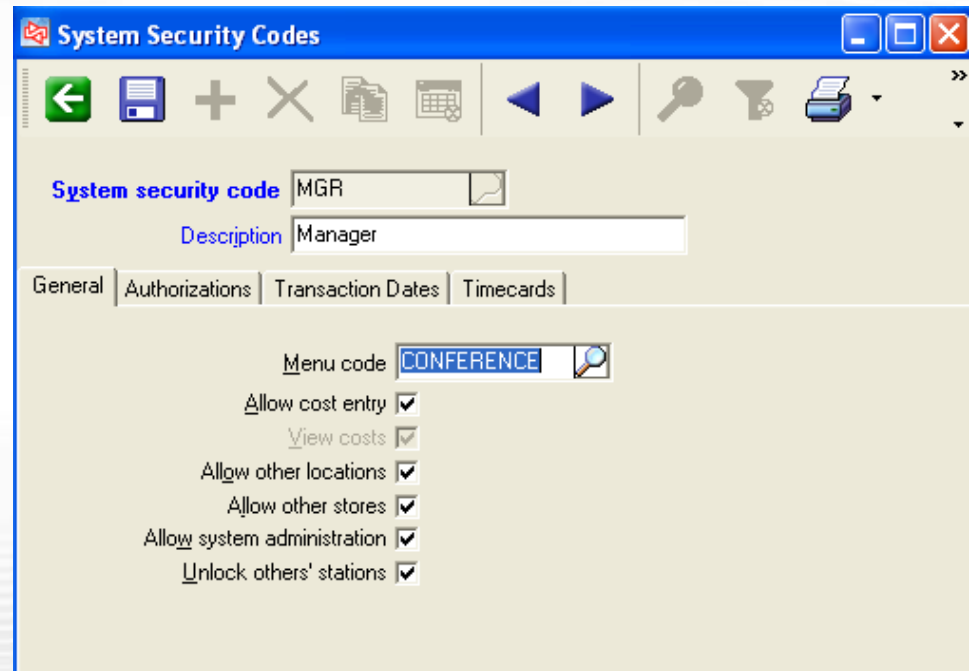

# Run the Report

Select **Inventory / Reports / Items for a Vendor** from the menu.

Select the order in which the report will print.

Filter the items that you want to include in the report.

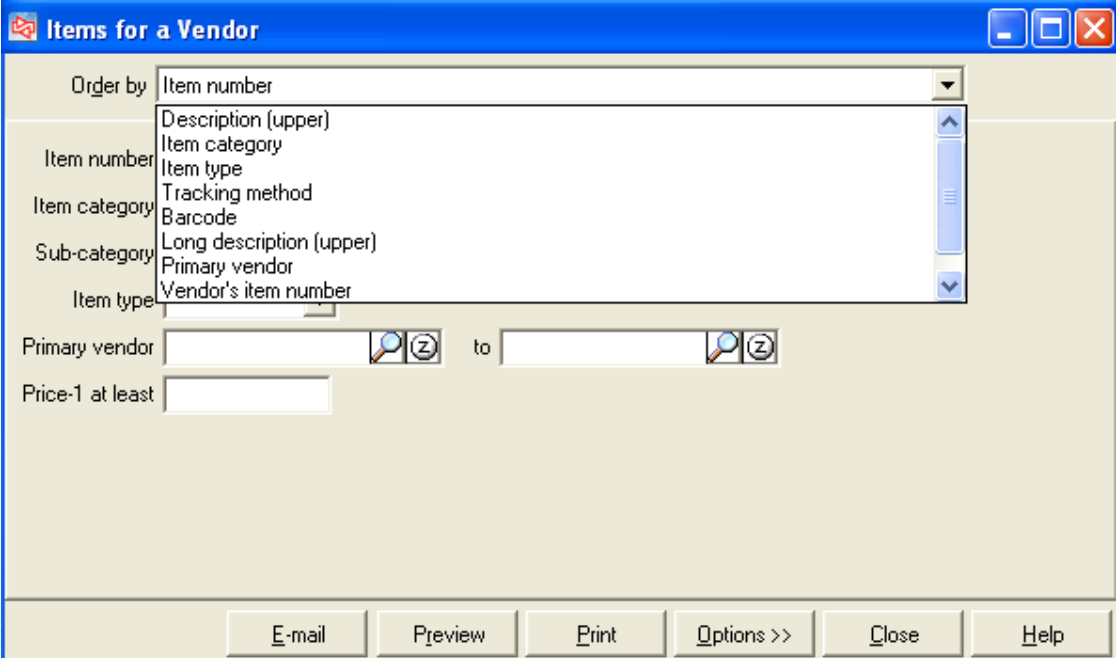

# Build a Default Filter

To build a default filter for this menu selection, right-click anywhere on the window and select **Customize**.

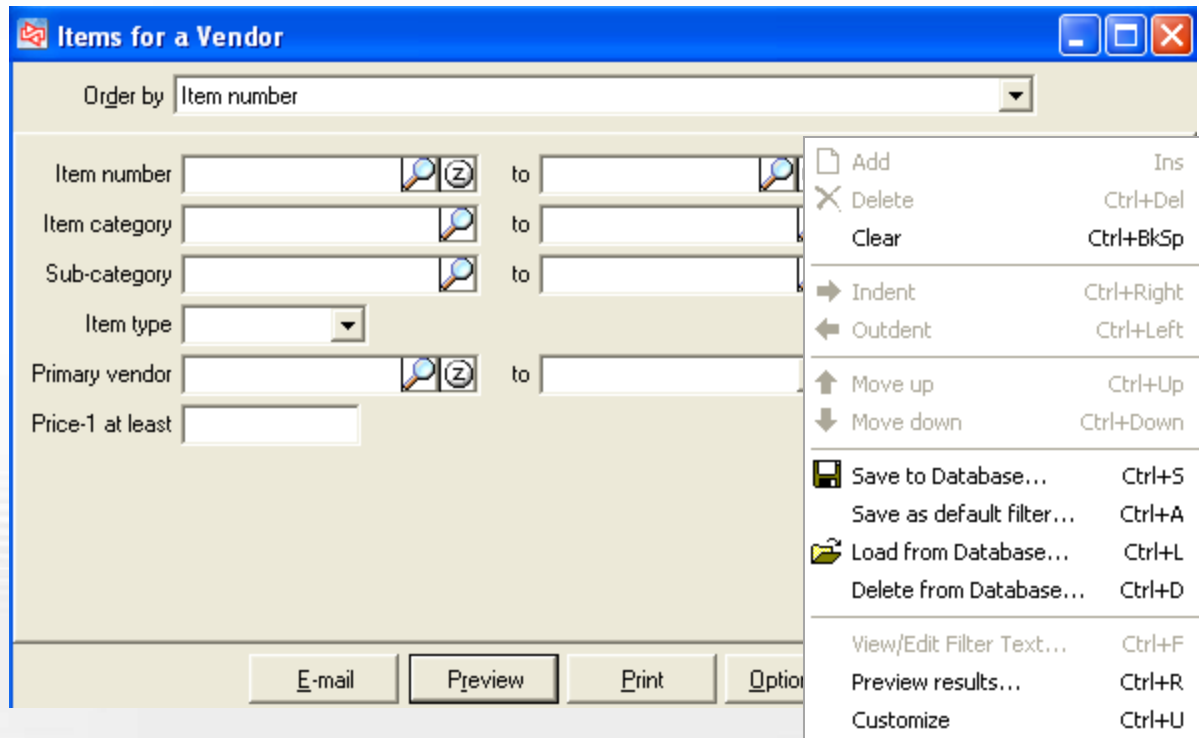

# Build a Default Filter

Clear the checkboxes for the **Item type** and **Price-1** filters, to de-activate them.

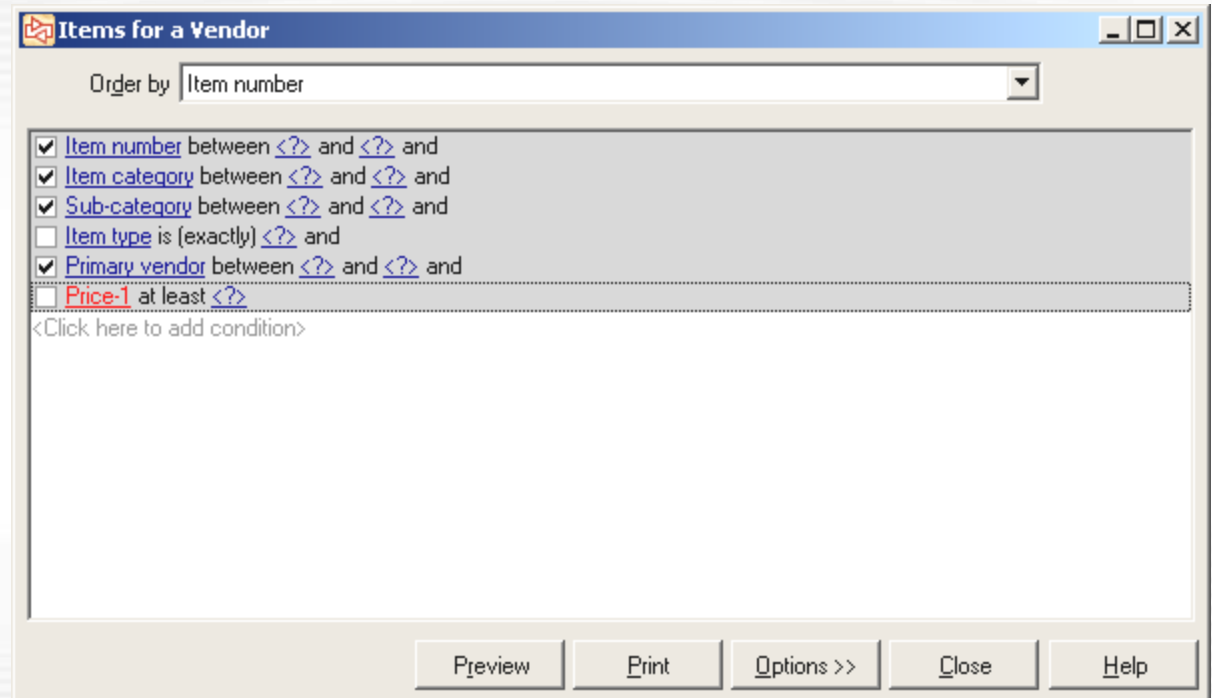

# Build a Default Filter

Right-click anywhere and select **Simplify** to see the new simplified filter.

Right-click anywhere and select **Save as default filter**.

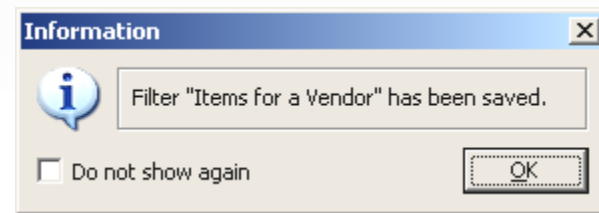

Any time you select to print this report, the default filter will display.

# Use the Report

Select a primary vendor range of **Taylormade** to **Taylormade**.

Preview the report.

Items for a Vendor

Order by: Item number

Item number: [ ] to [ ]

Item category: [ ] to [ ]

Sub-category: [ ] to [ ]

Primary vendor: TAYLORMADE to TAYLORMADE

Buttons: Preview, Print, Options >>, Close, Help

# Use the Report

Items for a Vendor (Preview)

File View Help

100%

1 / 1

Preview

Date 7/15/2012 Time 5:18:15PM Page 1

FOR DEMONSTRATION PURPOSES ONLY

Item Quick Report

Order by Item number

Item: Primary vendor between TAYLORMADE and TAYLORMADE

Item #	Description	Item Pro 1	Category	Sub cat	Item attr 1	Vendor #
TAY-FSD	TaylorMade FireSole Driver	419.00	GOLF	CLUBS	RIGHTHAND	TAYLORMADI
TAY-FSI	TaylorMade FireSole Irons	789.00	GOLF	CLUBS	RIGHTHAND	TAYLORMADI
TAY-FSR	TaylorMade FireSole Rescue	119.00	GOLF	CLUBS	RIGHTHAND	TAYLORMADI
TAY-FSW	TaylorMade FireSole Woods	729.00	GOLF	CLUBS	RIGHTHAND	TAYLORMADI
TAY-NUP	TaylorMade Nubbins Putter	109.00	GOLF	CLUBS	RIGHTHAND	TAYLORMADI

5 record(s) printed.

-- End of report --